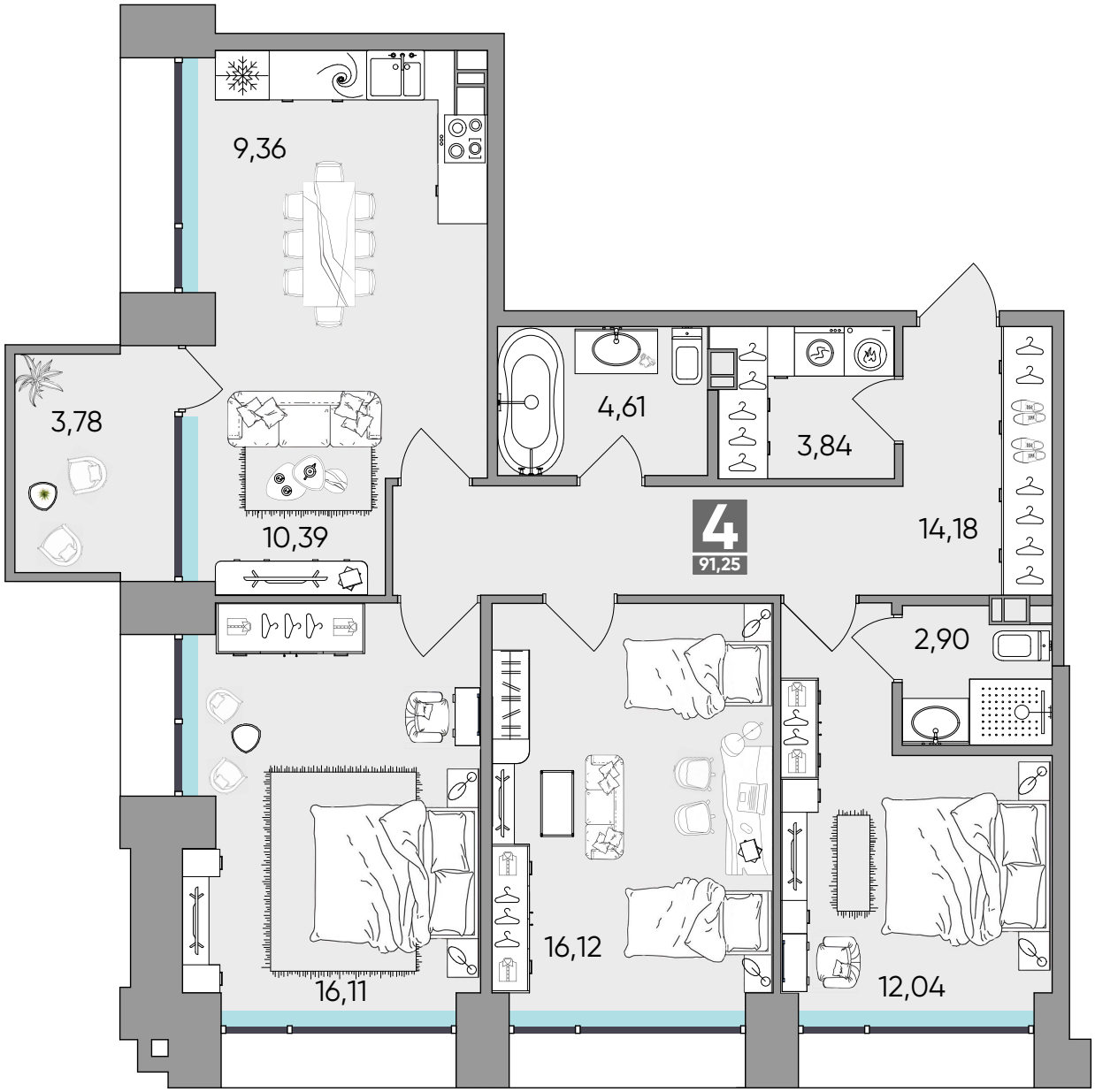
9,36
3,78
10,39
4,61
3,84
4
91,25
14,18
2,90
16,11
16,12
12,04