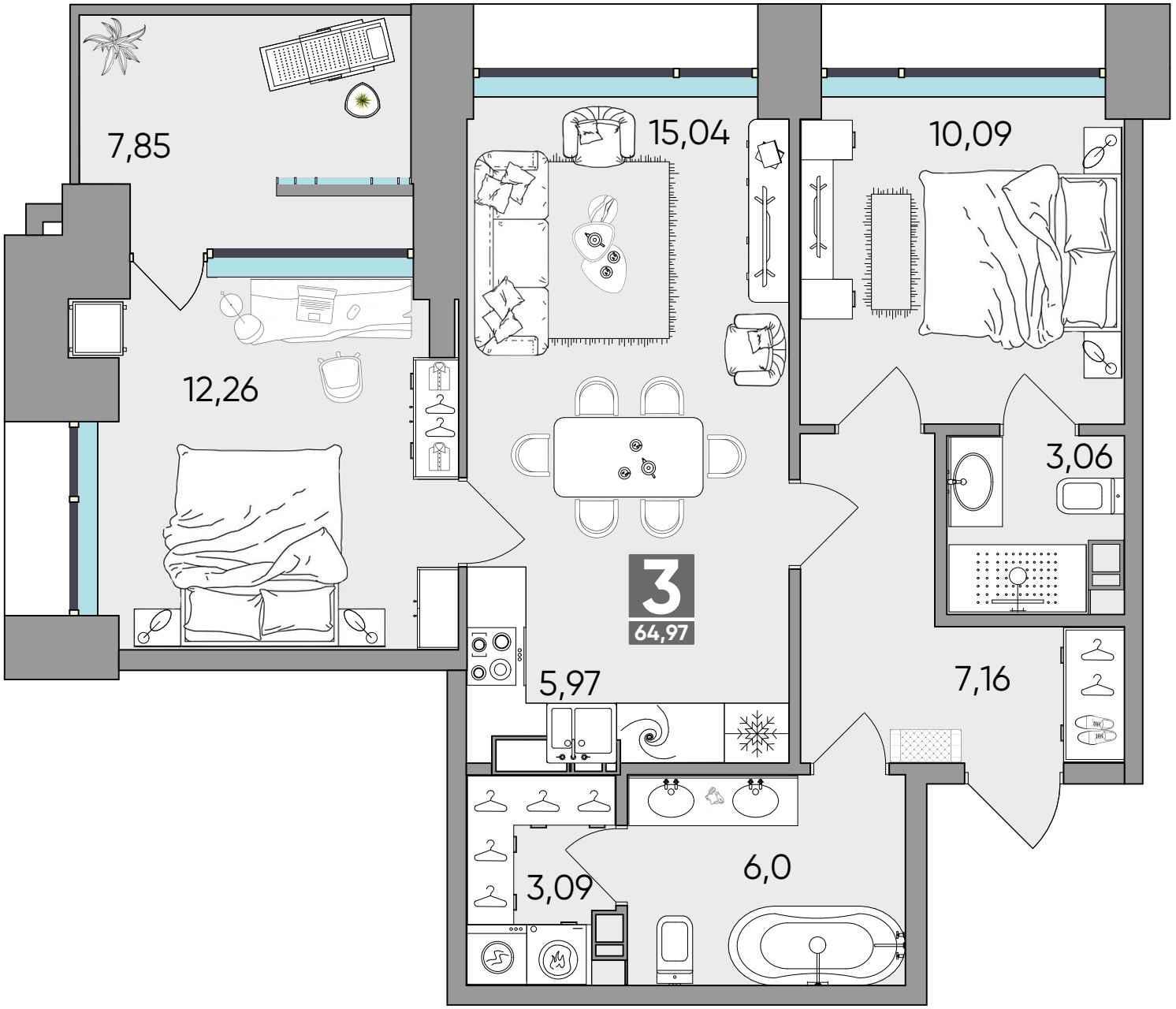
7,85
15,04
10,09
12,26
3,06
3
64,97
5,97
7,16
3,09
6,0