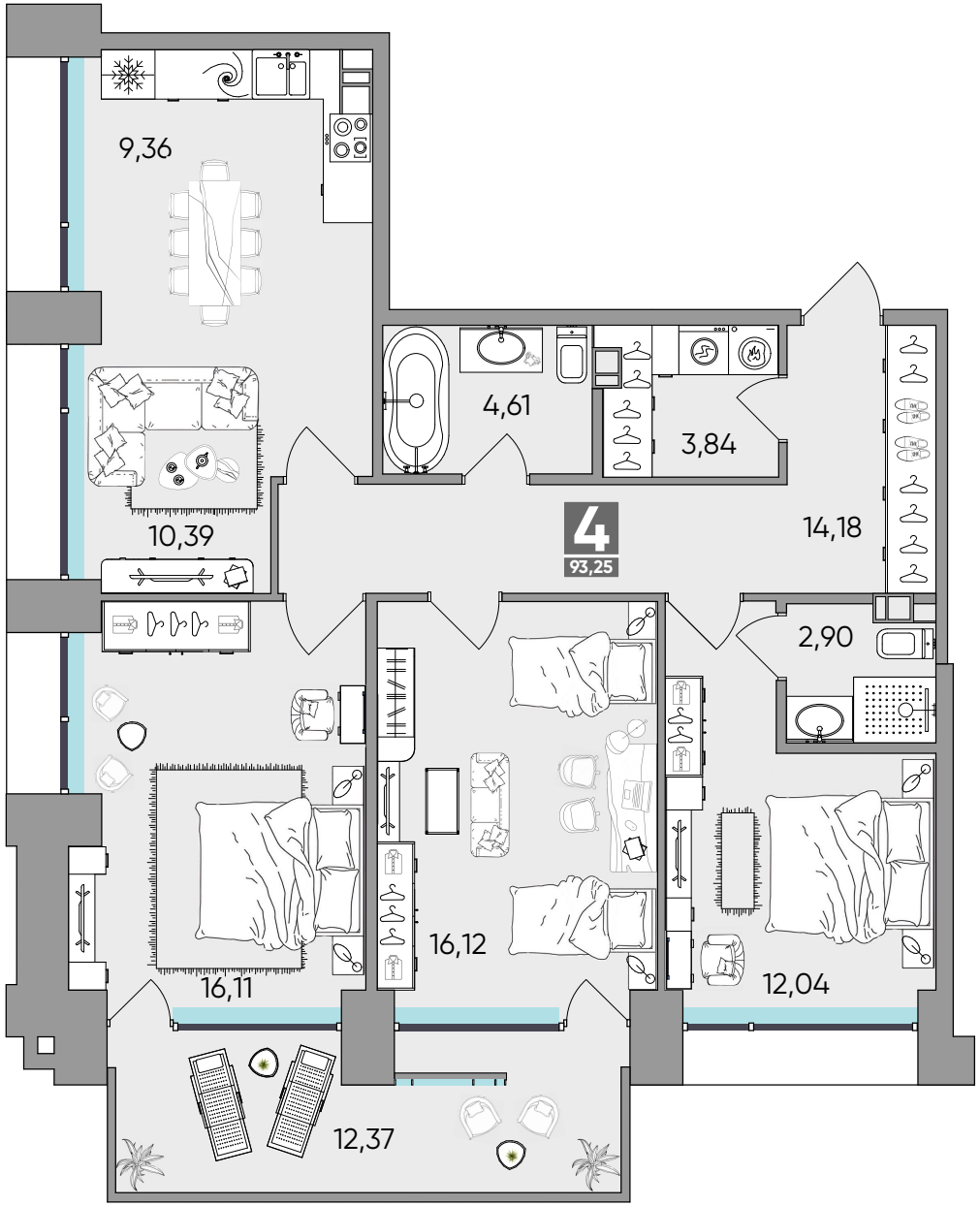
9,36
4,61
3,84
14,18
10,39
4
93,25
2,90
16,12
16,11
12,04
12,37