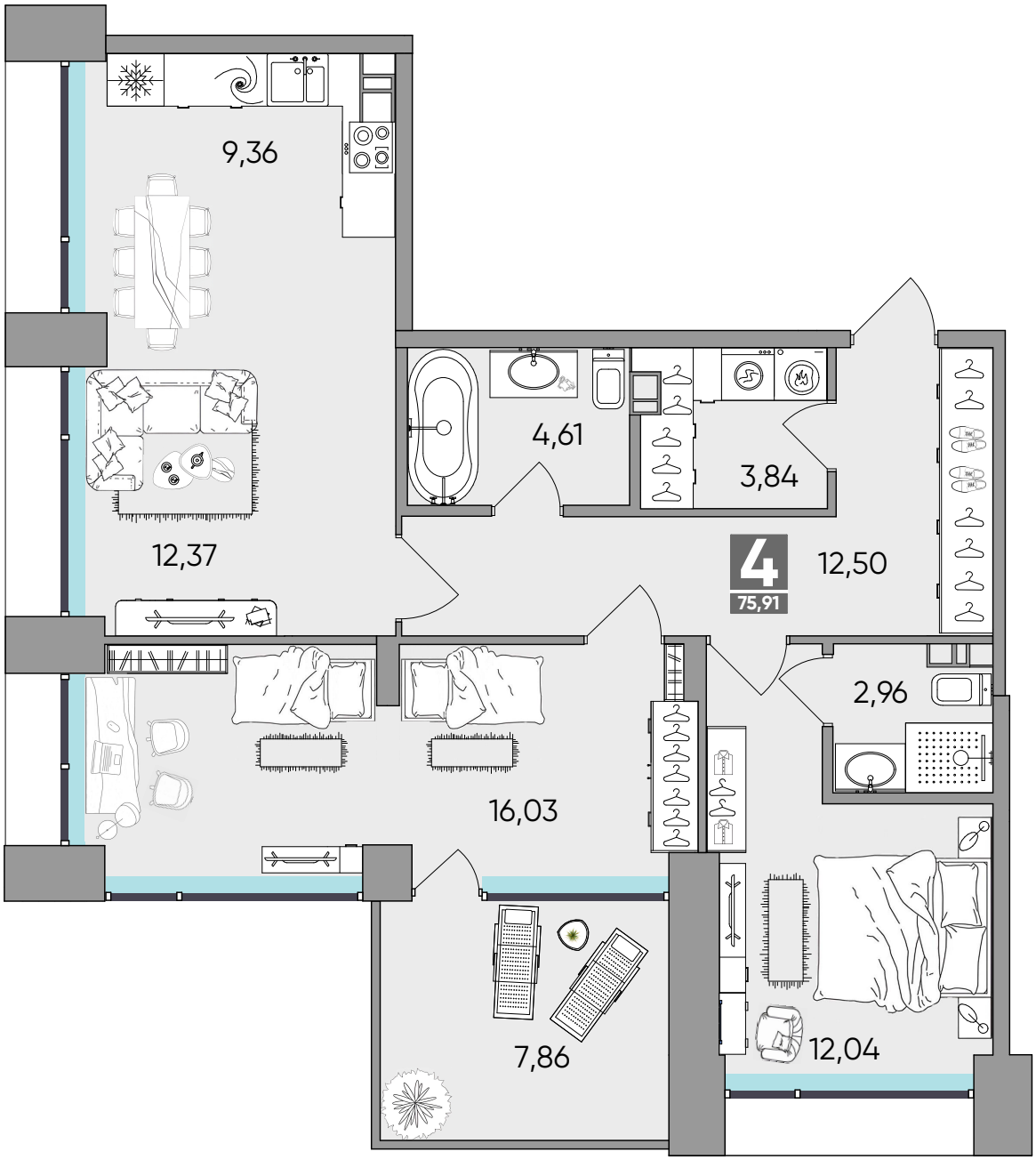
9,36
12,37
4,61
3,84
4
75,91
12,50
2,96
16,03
7,86
12,04