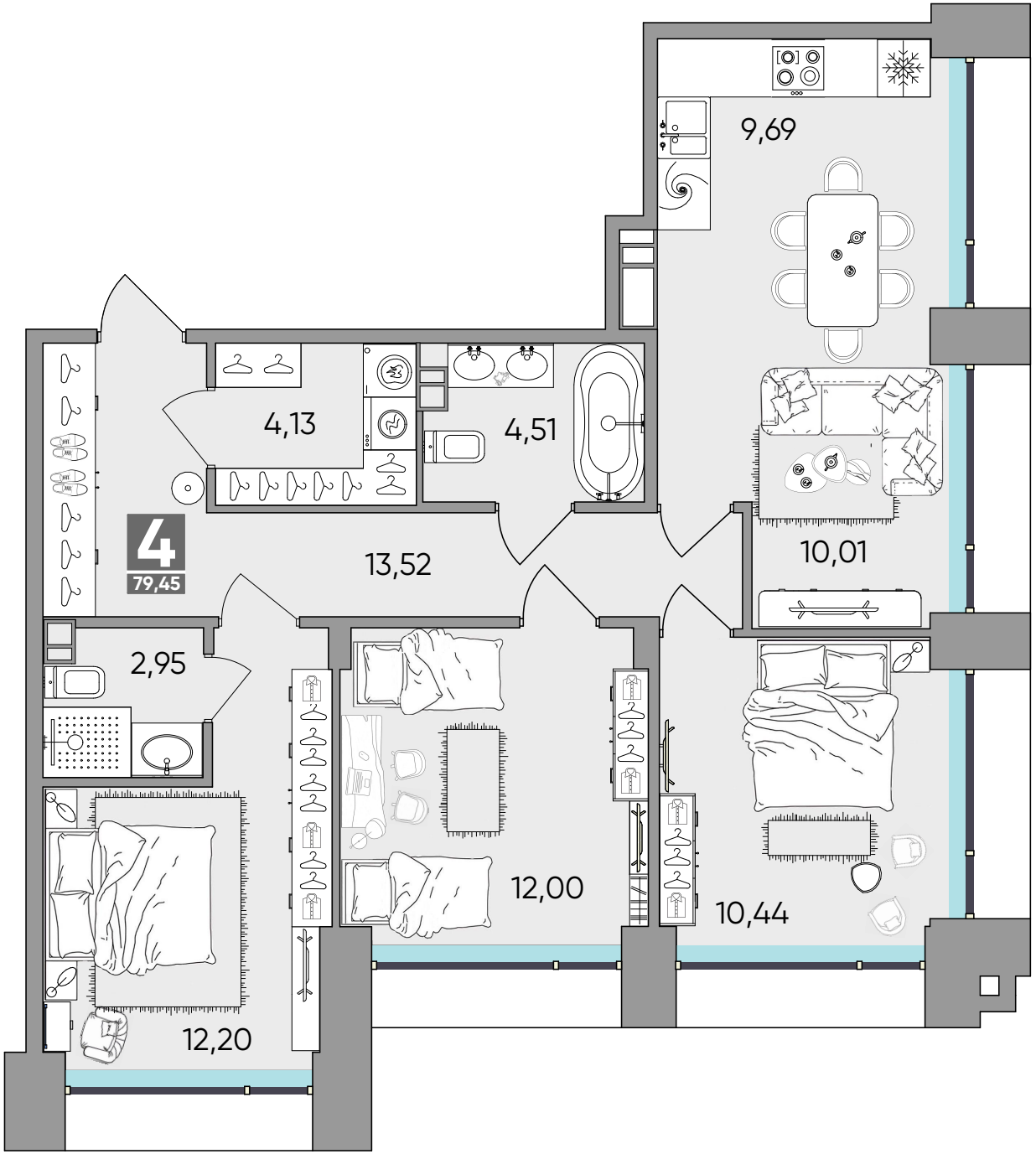
9,69
4,13
4,51
4
79,45
13,52
10,01
2,95
12,00
10,44
12,20