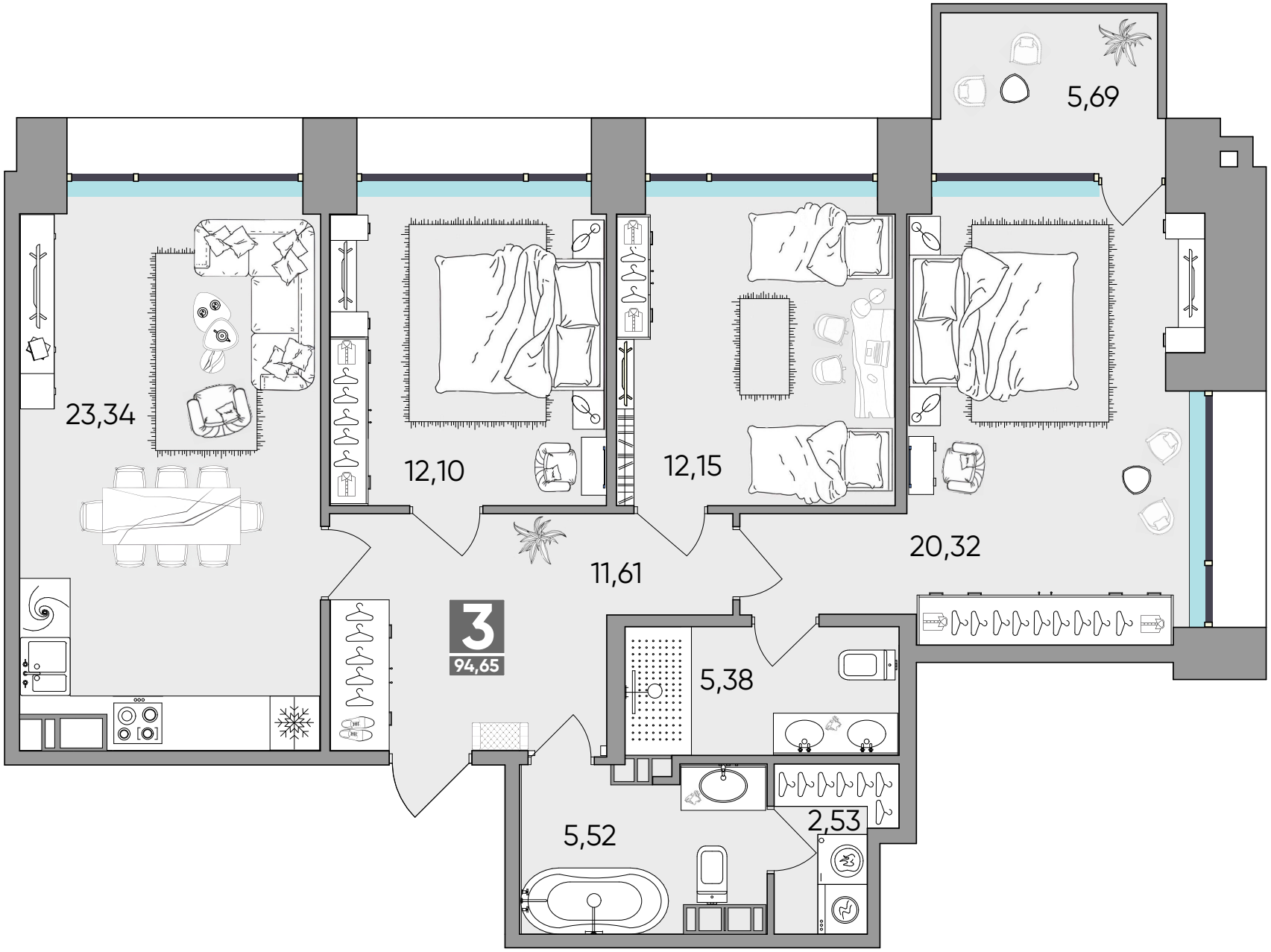
5,69
23,34
12,10
12,15
20,32
11,61
3
94,65
5,38
2,53
5,52