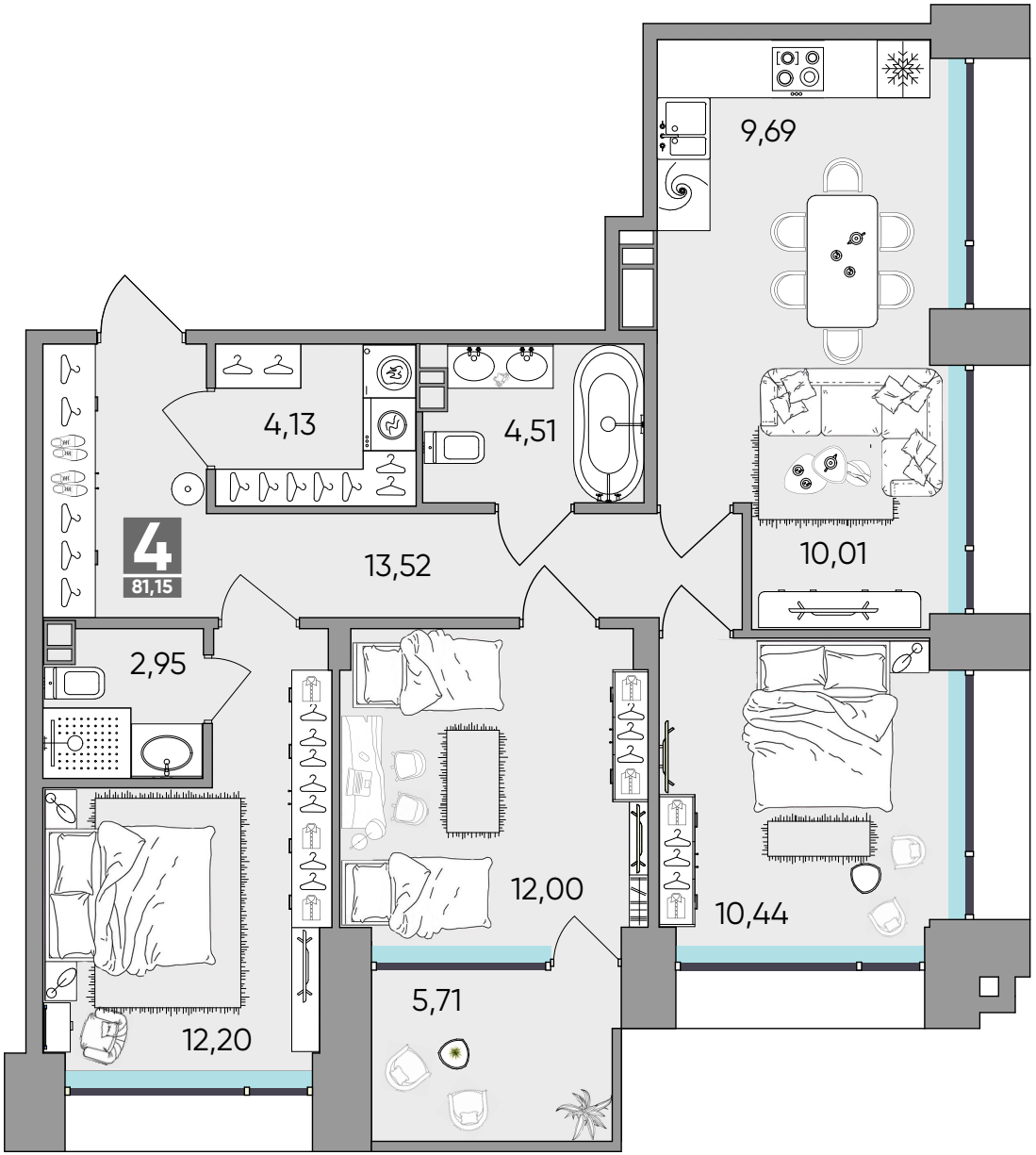
4
81,15
4,13
4,51
13,52
9,69
10,01
2,95
12,00
10,44
5,71
12,20