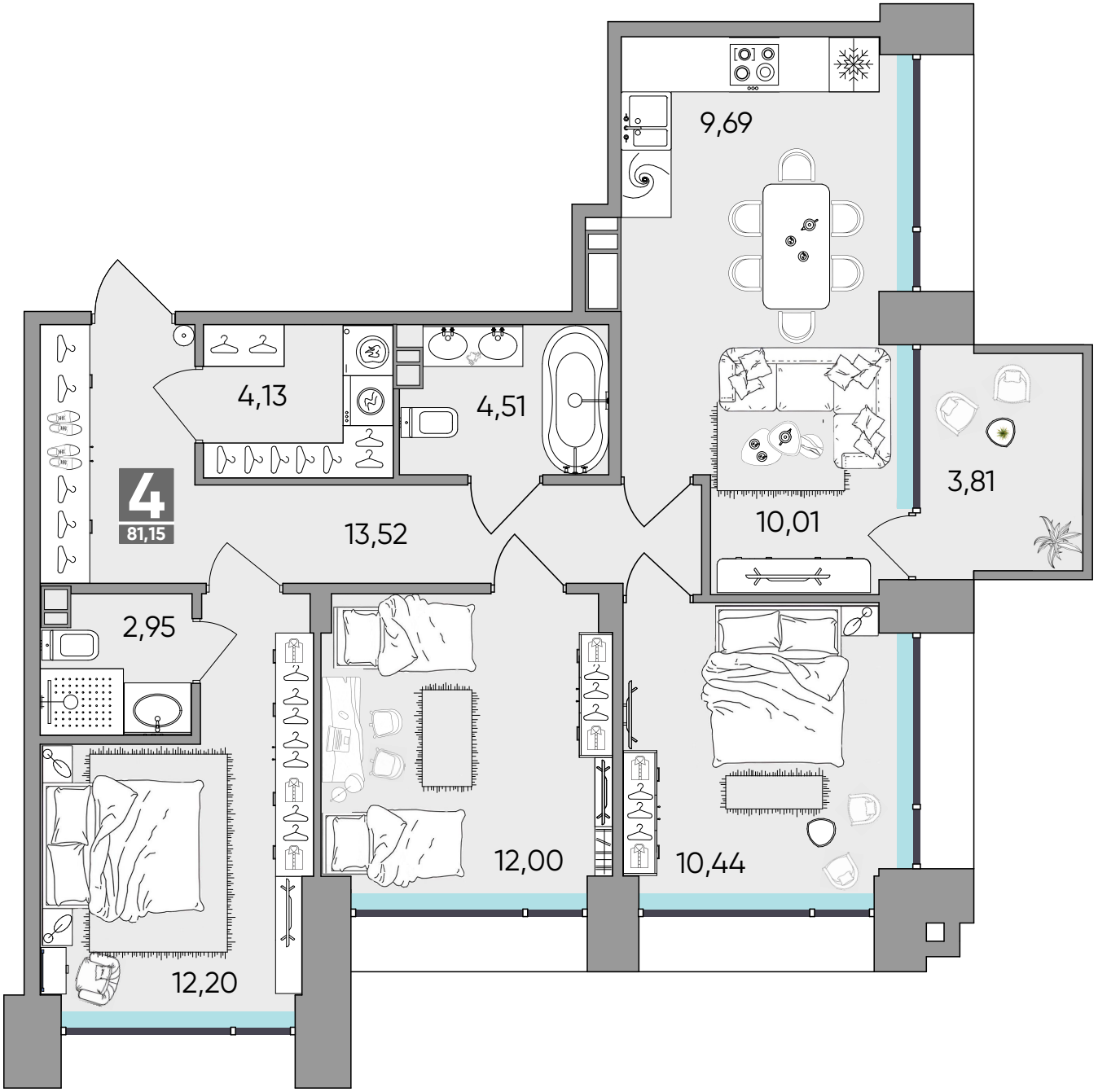
4
81,15
4,13
4,51
13,52
9,69
10,01
3,81
2,95
12,20
12,00
10,44