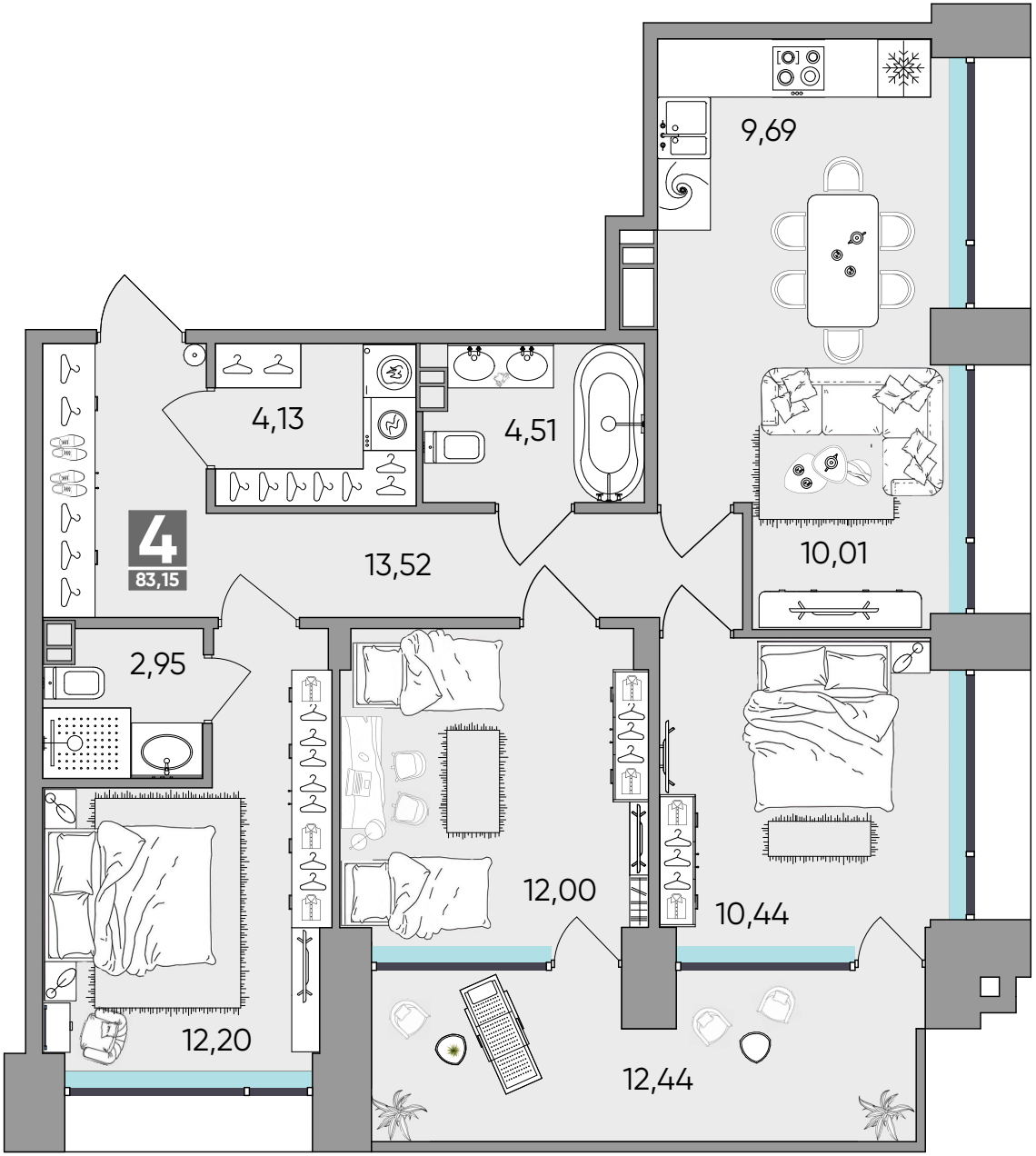
4
83,15
9,69
4,13
4,51
13,52
10,01
2,95
12,00
10,44
12,20
12,44