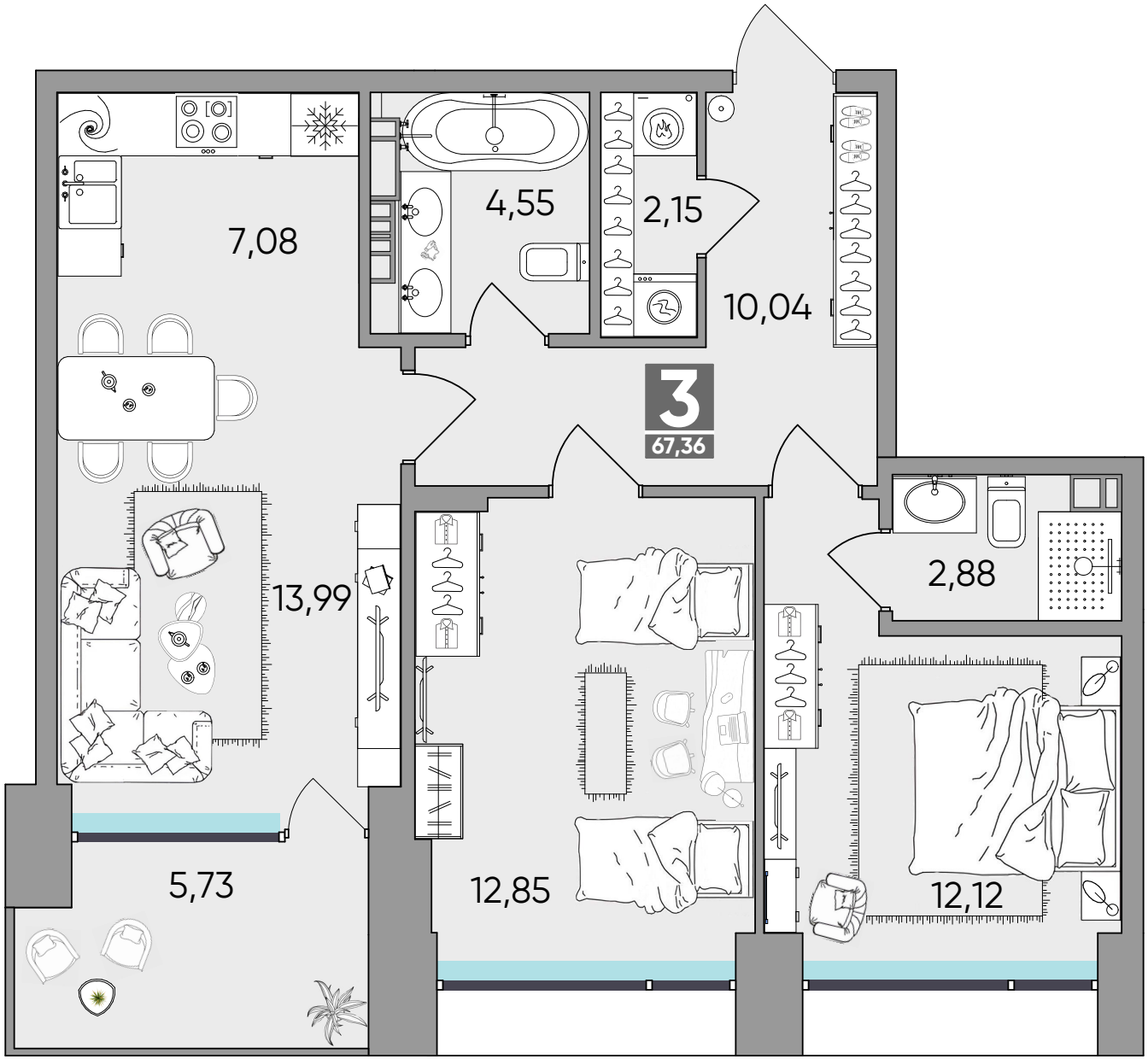
7,08
4,55
2,15
10,04
3
67,36
13,99
2,88
5,73
12,85
12,12