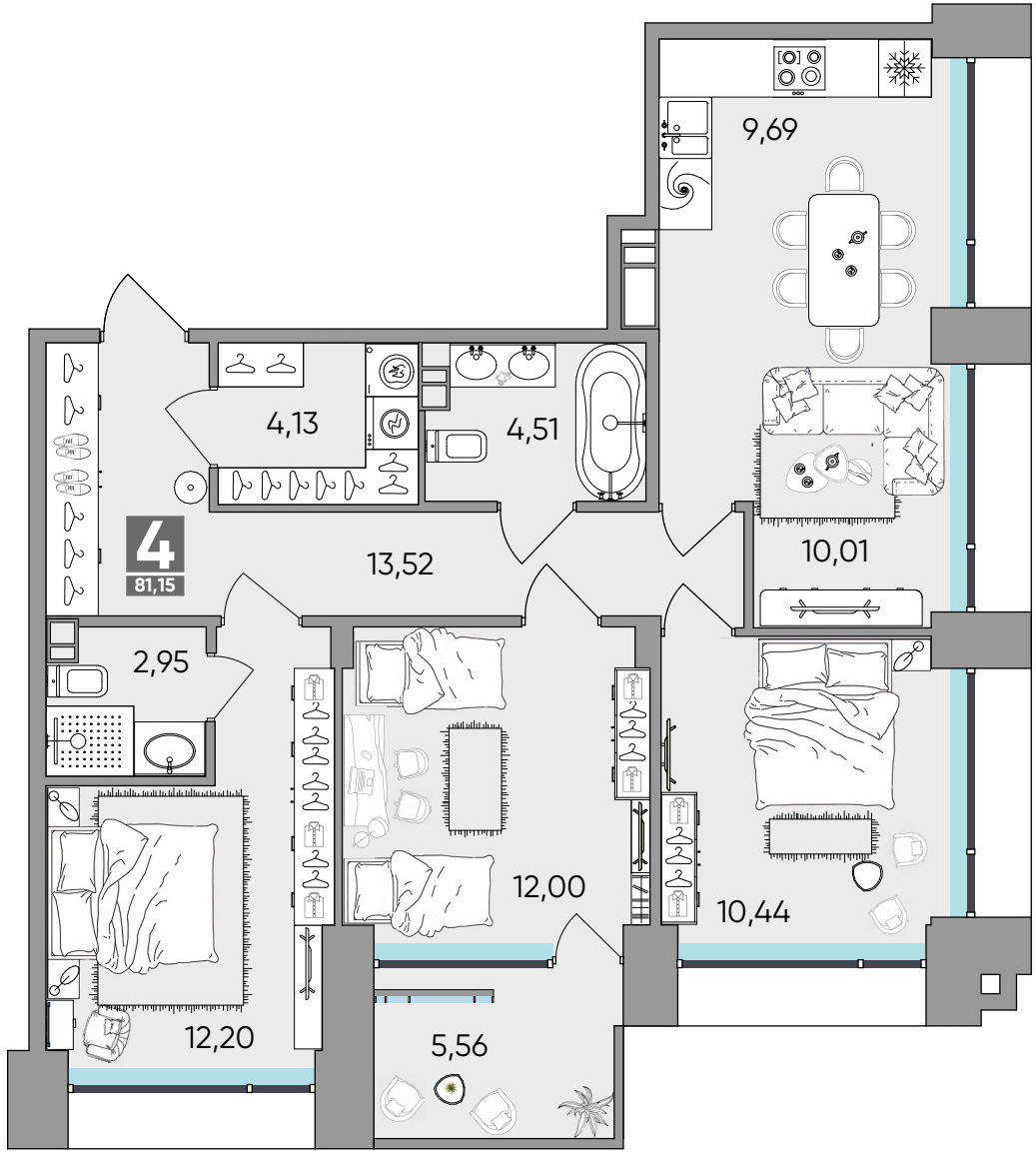
4
81,15
9,69
4,13
4,51
13,52
10,01
2,95
12,00
10,44
12,20
5,56