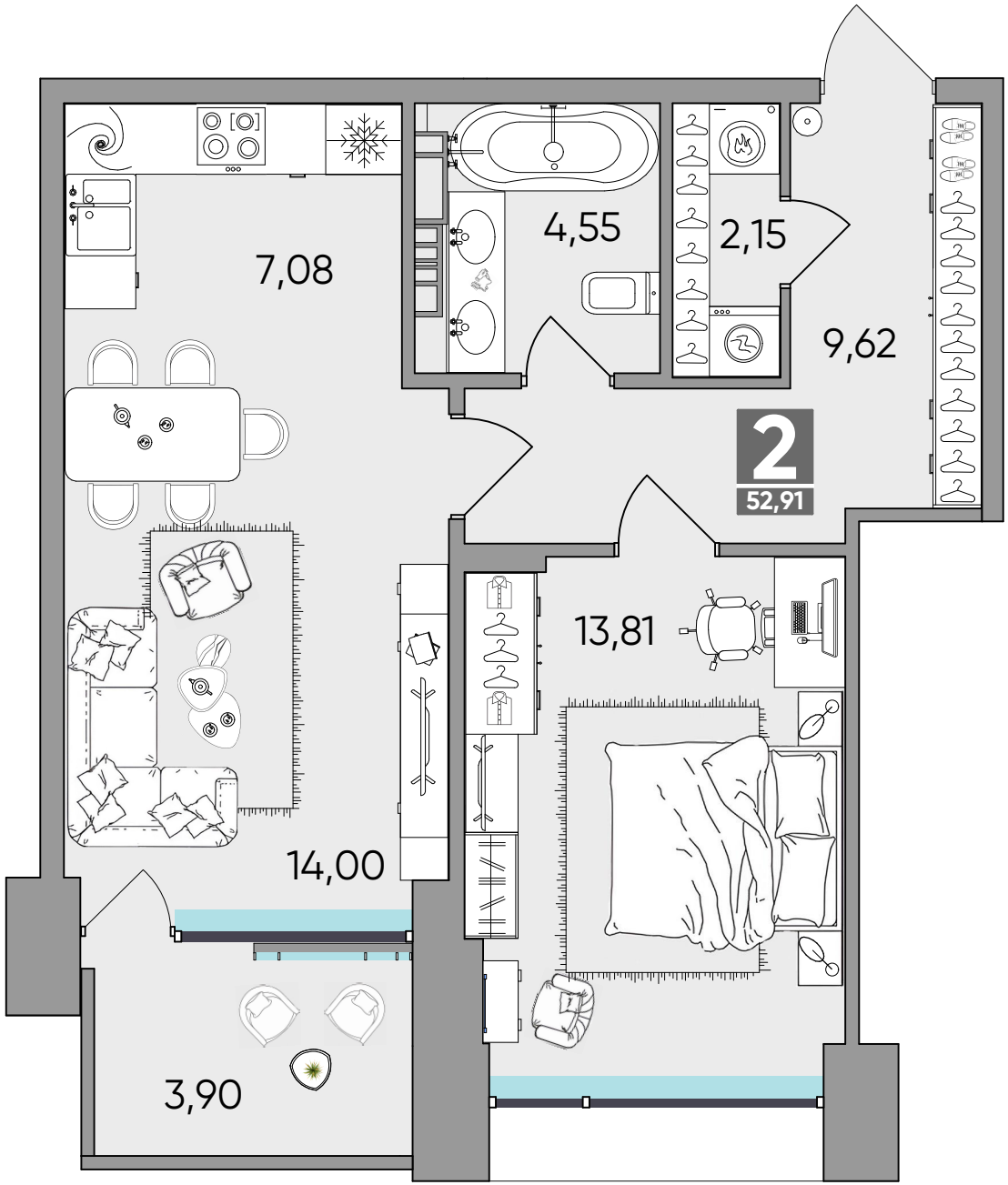
7,08
4,55
2,15
9,62
2
52,91
13,81
14,00
3,90