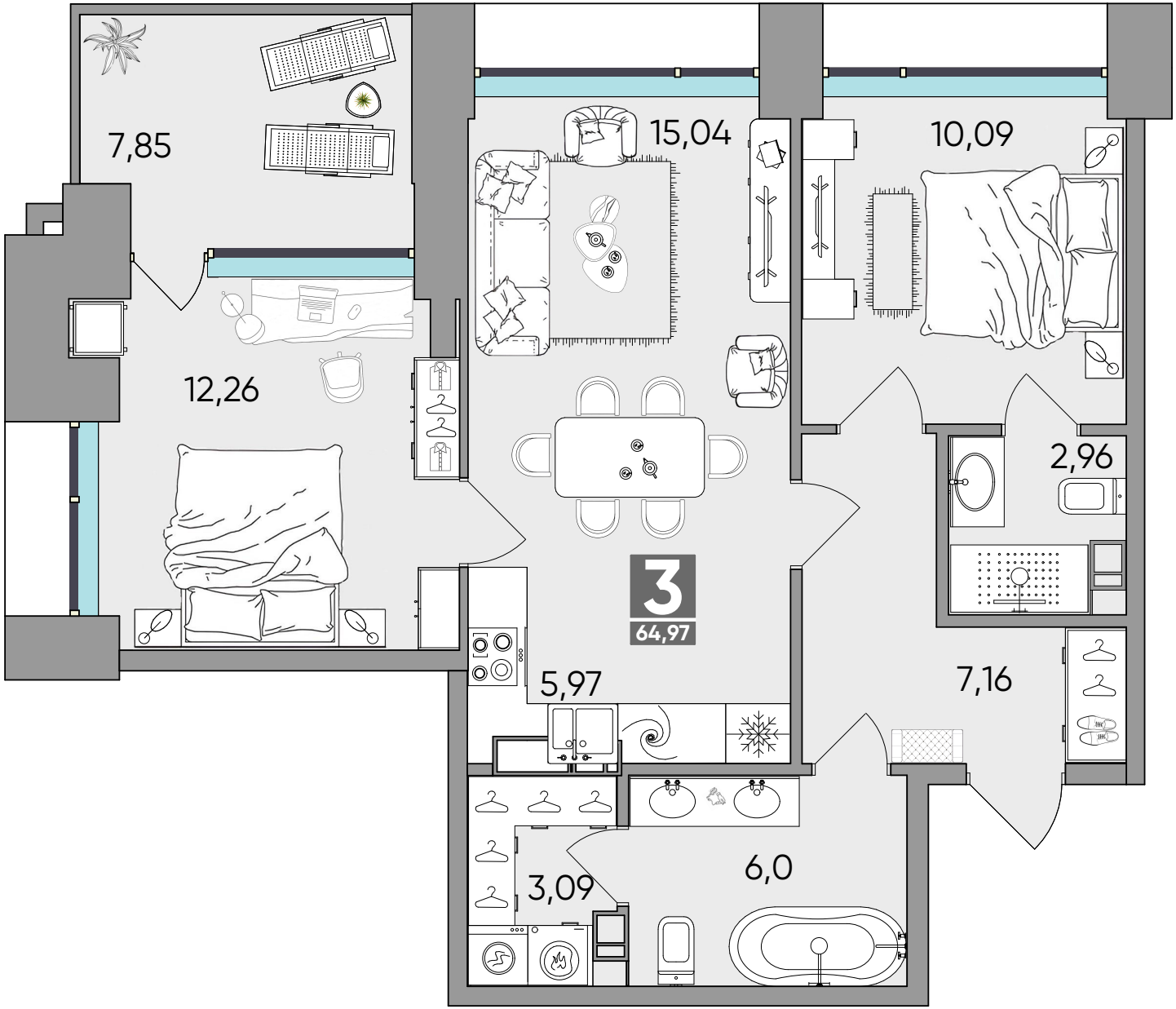
7,85
12,26
15,04
10,09
2,96
3
64,97
5,97
7,16
3,09
6,0