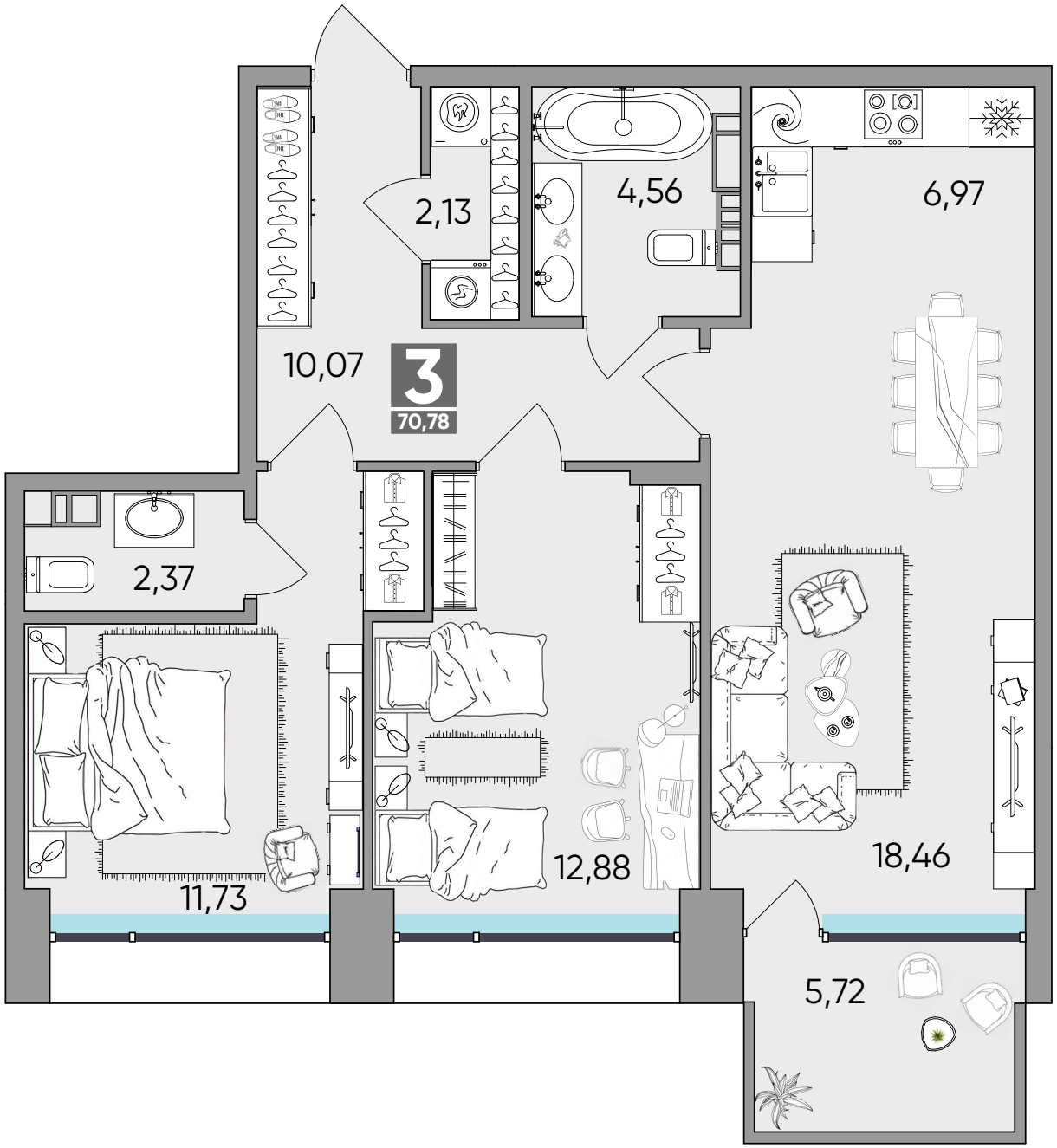
2,13
4,56
6,97
10,07
3
70,78
2,37
11,73
12,88
18,46
5,72