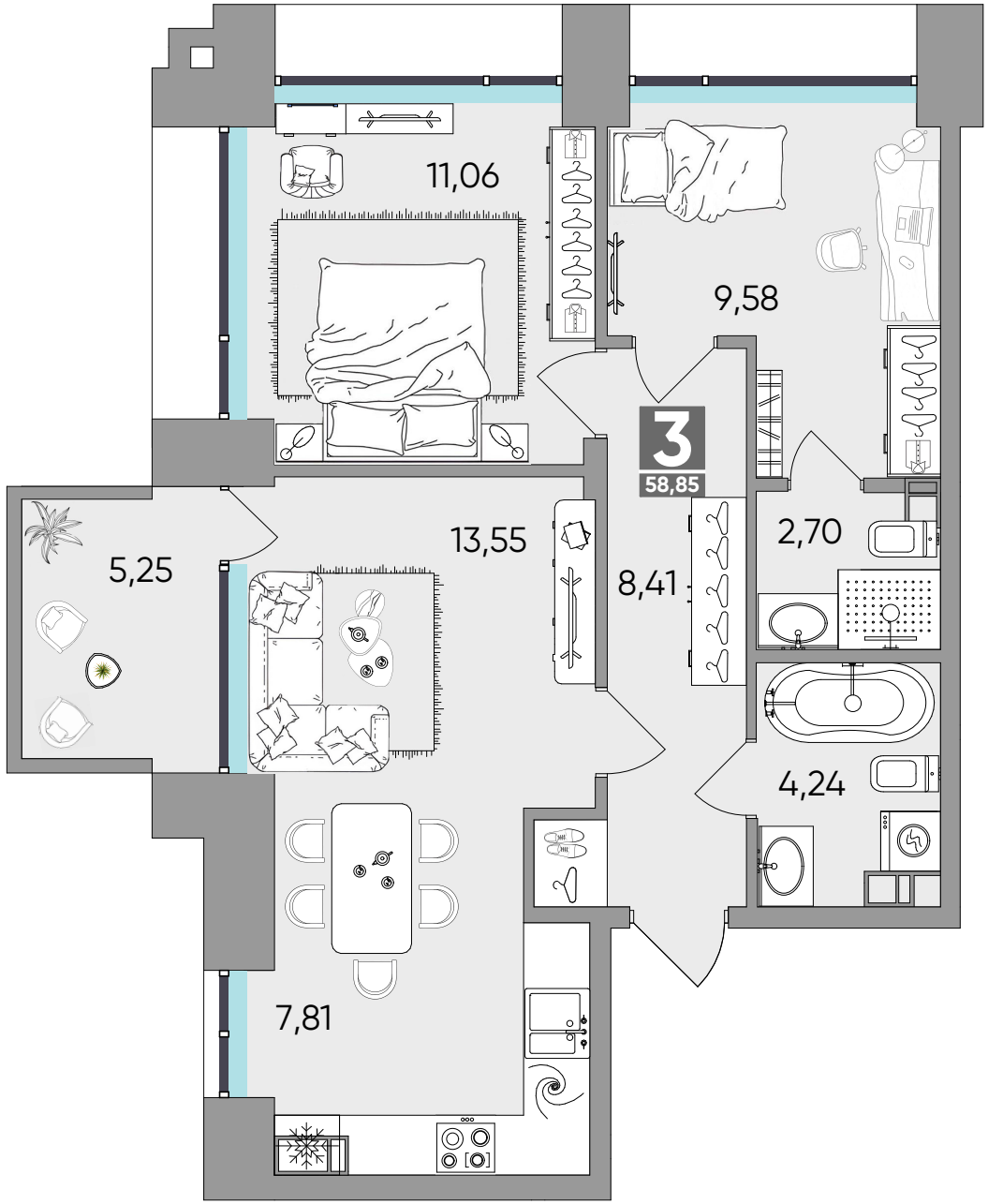
11,06
9,58
3
58,85
13,55
8,41
2,70
5,25
4,24
7,81