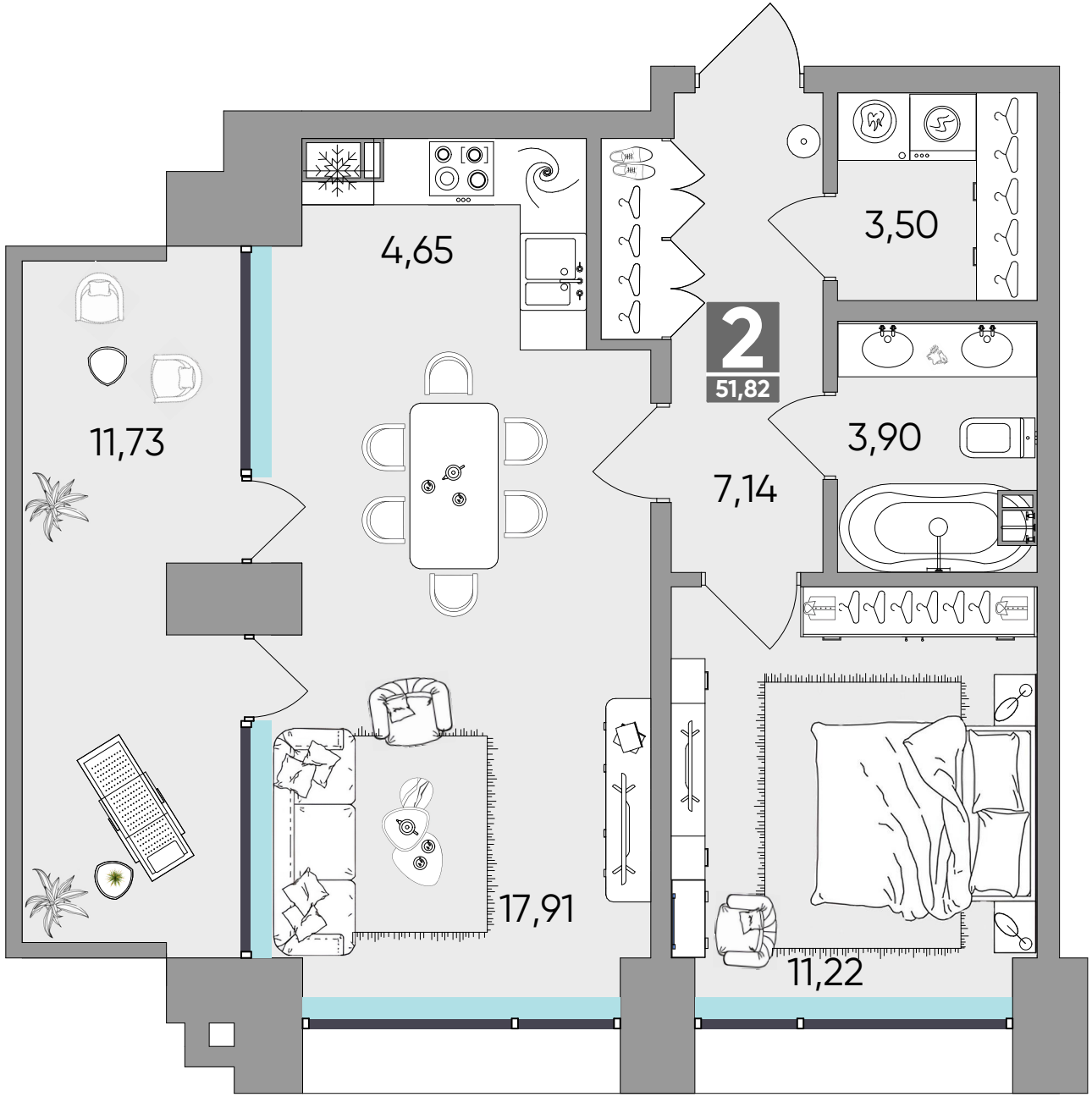
4,65
3,50
2
51,82
11,73
3,90
7,14
17,91
11,22