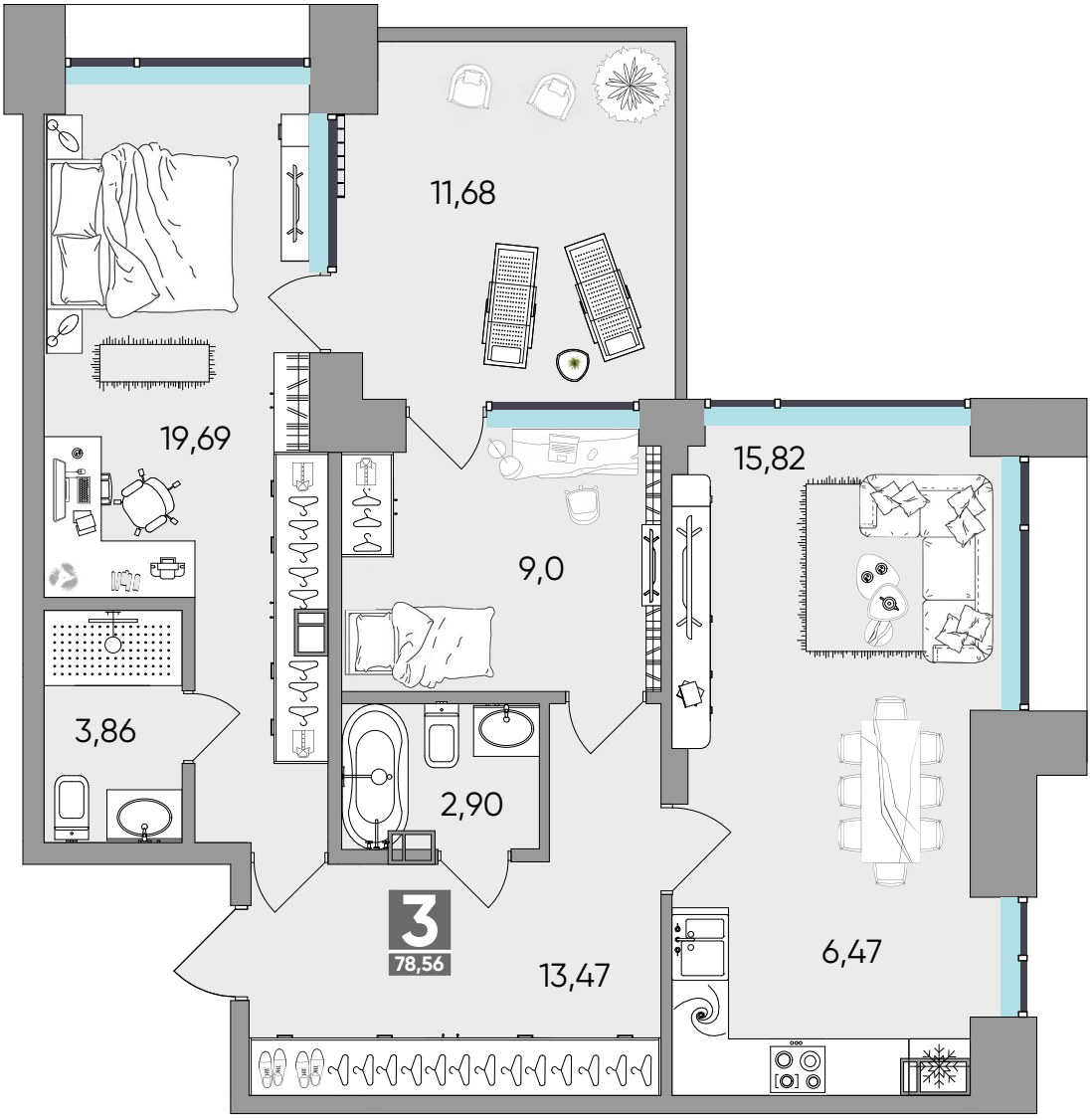
11,68
19,69
15,82
9,0
3,86
2,90
3
78,56
13,47
6,47