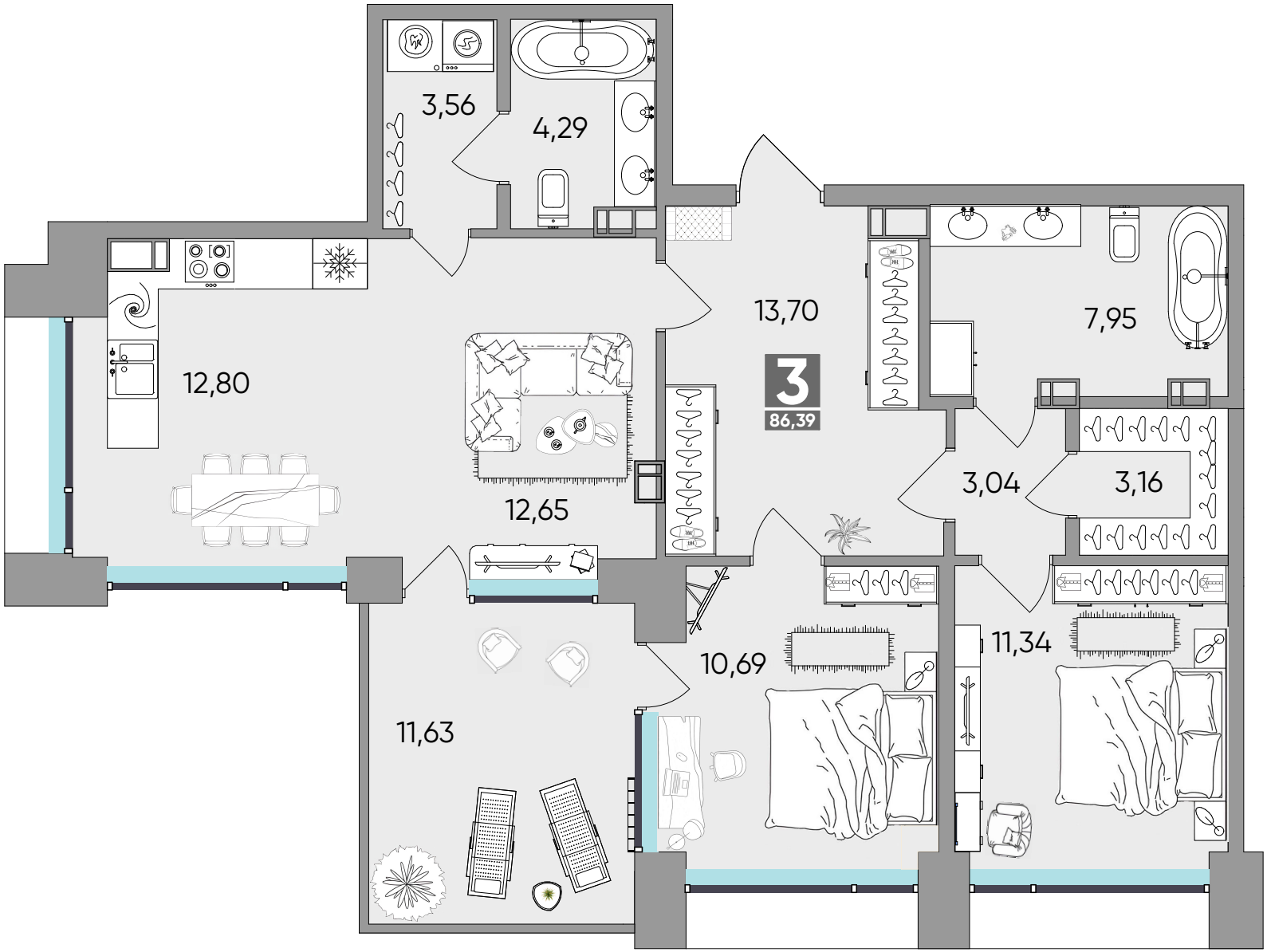
3,56
4,29
13,70
7,95
12,80
3
86,39
12,65
3,04
3,16
10,69
11,34
11,63