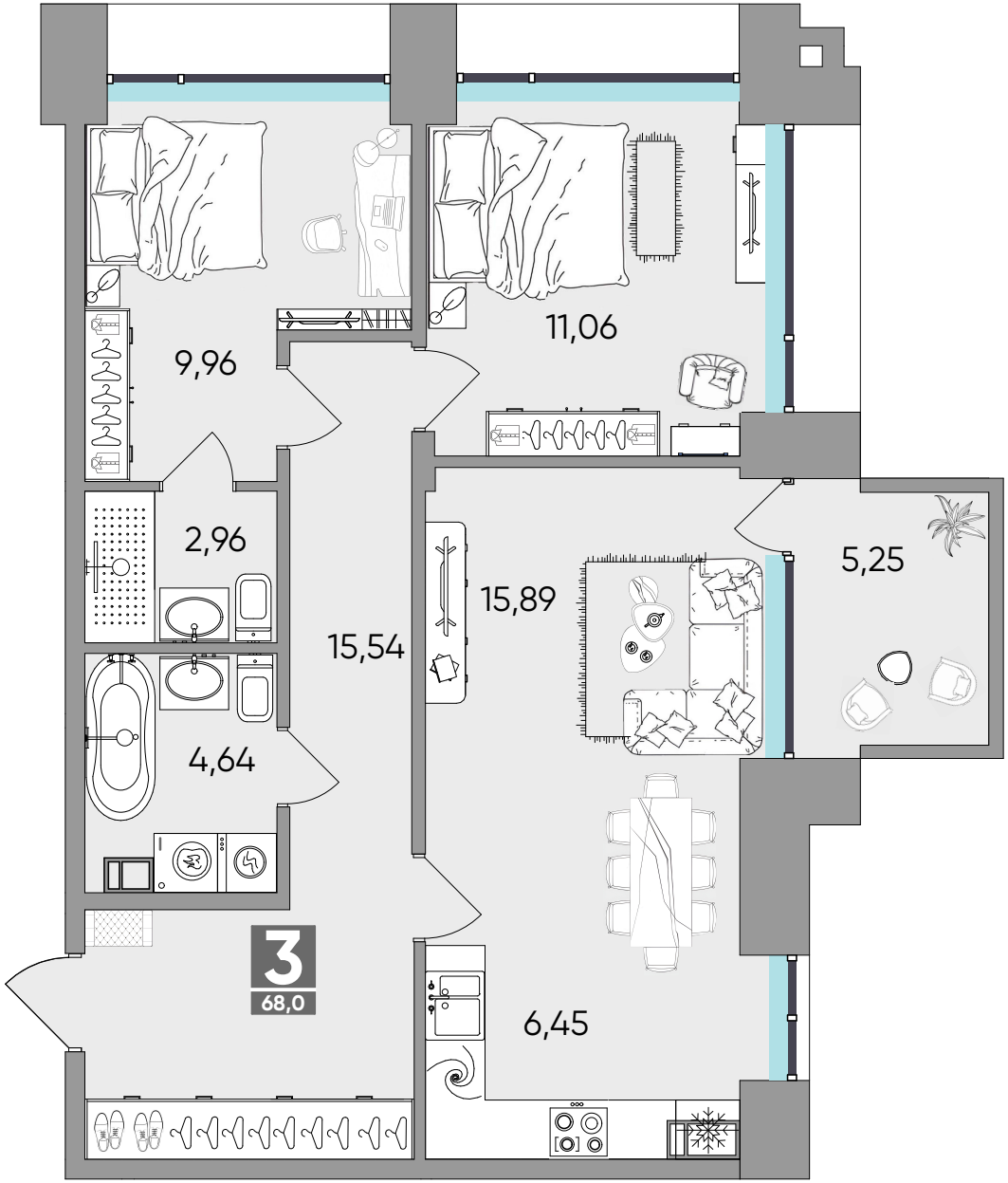
9,96
11,06
2,96
15,54
15,89
5,25
4,64
3
68,0
6,45