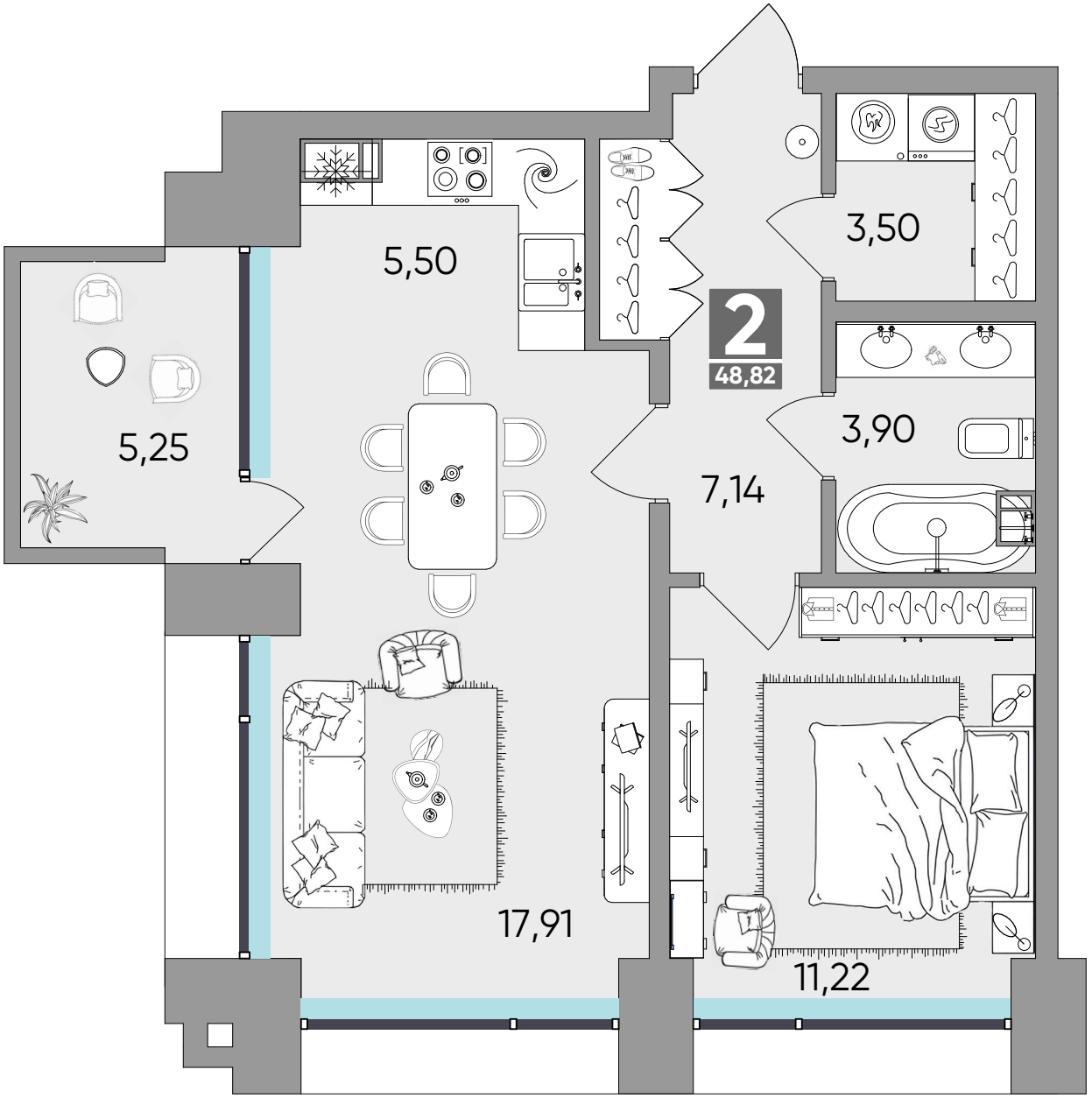
5,50
3,50
2
48,82
5,25
3,90
7,14
17,91
11,22